

CAMP COACHELLA

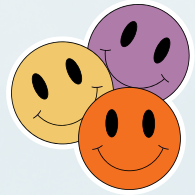

Needs

- ☐ Wrist Band + Camping Pass
- ☐ Valid ID
- ☐ Tent + Stakes
- ☐ Sleeping Bag + Pillow
- ☐ Sunscreen
- ☐ Sun Hat
- ☐ Fanny Pack
- ☐ Dust Mask (Coachella Sickness!)
- ☐ Baby Wipes
- ☐ Trash Bags
- ☐ Hand Sanitizer
- ☐ Cute Clothes Set
- ☐ Comfy Clothes Set
- ☐ Toilet Paper
- ☐ Toothbrush + Paste
- ☐ Sunscreen
- ☐ Deodorant
- ☐ Brush + Extra Hairties
- ☐ Make up
- ☐ Ear Plugs
- ☐ Portable Phone Charger
- ☐ First Aid Kit
- ☐ Credit Card
- ☐ Comfy Shoes
- ☐ Basic Warm Clothes
- ☐ Cooler

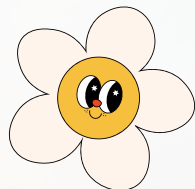

Extras

- ☐ Camp Seating
- ☐ Small Propane Stove
- ☐ Air Mattress
- ☐ Folding Table
- ☐ Portable Fan
- ☐ Portable Speaker
- ☐ Headlamp/Lantern
- ☐ Canopy Walls/Tarps
- ☐ Small Bike
- ☐ Pop Up Shade/Canopy
- ☐ Portable Shower



Tips



- **Car Camping Spot Size** - 10x30 ft
- **Pack 'Em In** - You are allowed to fit as many people as you can in your camp spot - bring a small tent to get more space!
- **Camping pass** is separate from admission pass
- **No RVs** or Travel Trailers.
- **Arrive early** (3 AM) to get a good spot
- **No Saving Spots** - If arriving with a group, meet somewhere else first so you can stay together through security
- Don't Forget the Mallet - the wind can get *very* crazy, and it's hard to drive stakes in with a shoe or rock.

CAMP COACHELLA

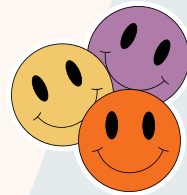

Needs

- ☐ Wrist Band + Camping Pass
- ☐ Valid ID
- ☐ Tent + Stakes
- ☐ Sleeping Bag + Pillow
- ☐ Sunscreen
- ☐ Sun Hat
- ☐ Fanny Pack
- ☐ Dust Mask (Coachella Sickness!)
- ☐ Baby Wipes
- ☐ Trash Bags
- ☐ Hand Sanitizer
- ☐ Cute Clothes Set
- ☐ Comfy Clothes Set
- ☐ Toilet Paper
- ☐ Toothbrush + Paste
- ☐ Sunscreen
- ☐ Deodorant
- ☐ Brush + Extra Hairties
- ☐ Make up
- ☐ Ear Plugs
- ☐ Portable Phone Charger
- ☐ First Aid Kit
- ☐ Credit Card
- ☐ Comfy Shoes
- ☐ Basic Warm Clothes
- ☐ Cooler

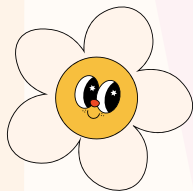

Extras

- ☐ Camp Seating
- ☐ Small Propane Stove
- ☐ Air Mattress
- ☐ Folding Table
- ☐ Portable Fan
- ☐ Portable Speaker
- ☐ Headlamp/Lantern
- ☐ Canopy Walls/Tarps
- ☐ Small Bike
- ☐ Pop Up Shade/Canopy
- ☐ Portable Shower

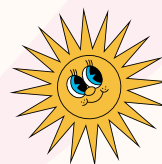

Tips

- **Car Camping Spot Size** - 10x30 ft
- **Pack 'Em In** - You are allowed to fit as many people as you can in your camp spot - bring a small tent to get more space!
- **Camping pass** is separate from admission pass
- **No RVs** or Travel Trailers.
- **Arrive early** (3 AM) to get a good spot
- **No Saving Spots** - If arriving with a group, meet somewhere else first so you can stay together through security
- Don't Forget the Mallet - the wind can get *very* crazy, and it's hard to drive stakes in with a shoe or rock.